

NOTES

-  STATION BUILDING SITE APPLICATION BOUNDARY
- STATION PUBLIC REALM APPLICATION BOUNDARY

N.B.

ZONE 1 OUTLINE APPLICATION SHOWN AS
ILLUSTRATIVE CONTEXT

Rev	Reason for issue	Date
-----	------------------	------

Karakusevic Carson Architects

Unit E03
The Biscuit Factory
100 Clements Road
London SE16 4DG
mail@karakusevic-carson.com | 0207 566 6300

PROJECT

MW Angel Road Station (Meridian Water Station)
London Borough of Enfield

Proposed Bridge / Deck
Level Plan

DRAWING NUMBER	REV
280-A-P-100-11	(

DRAFT ISSUE

REVISION DATE	DRAWN BY ED	SCALE 1/200 @
FIRST ISSUED	CHECKED BY GF	PROJECT NUMBER 280



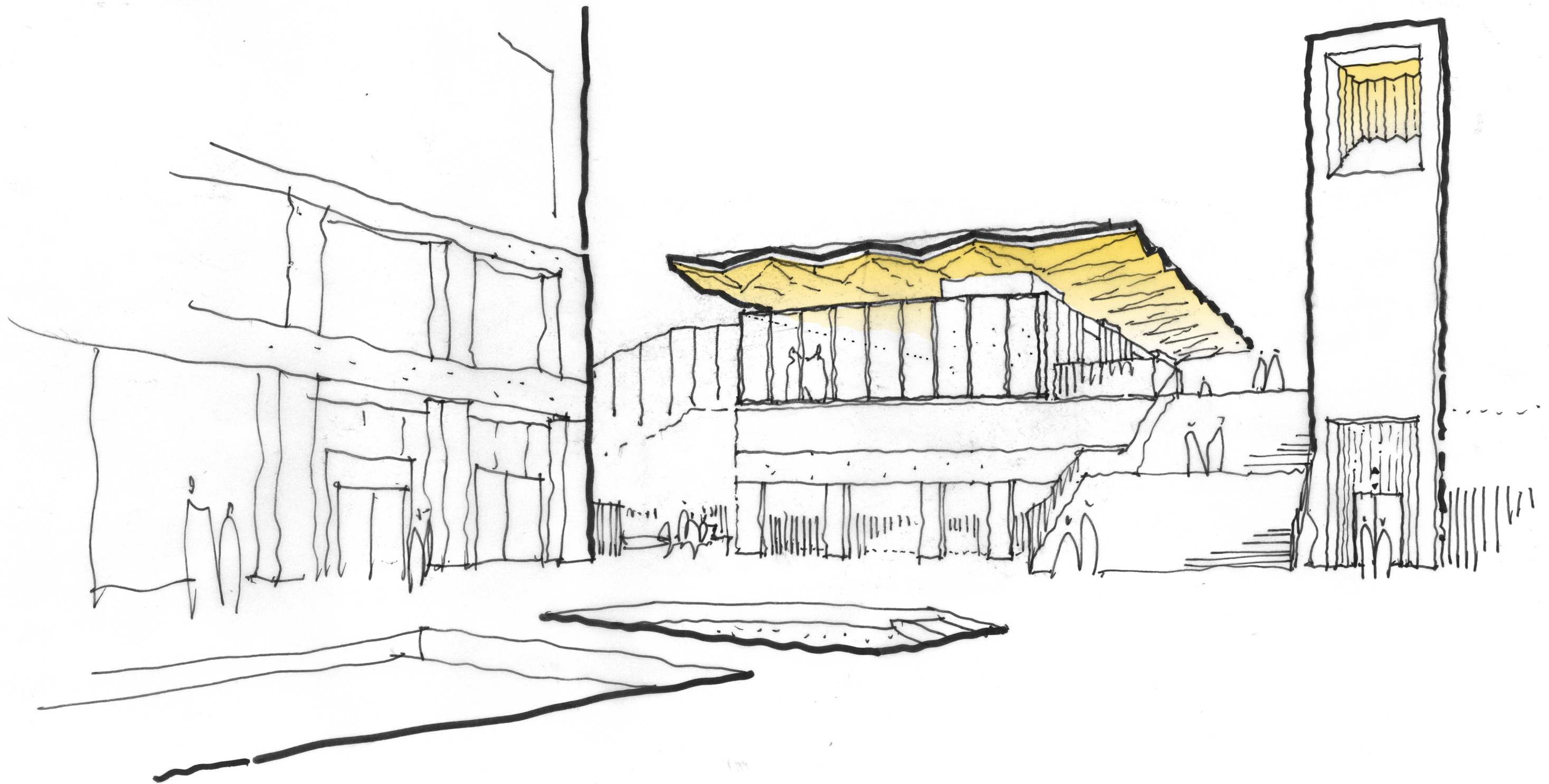



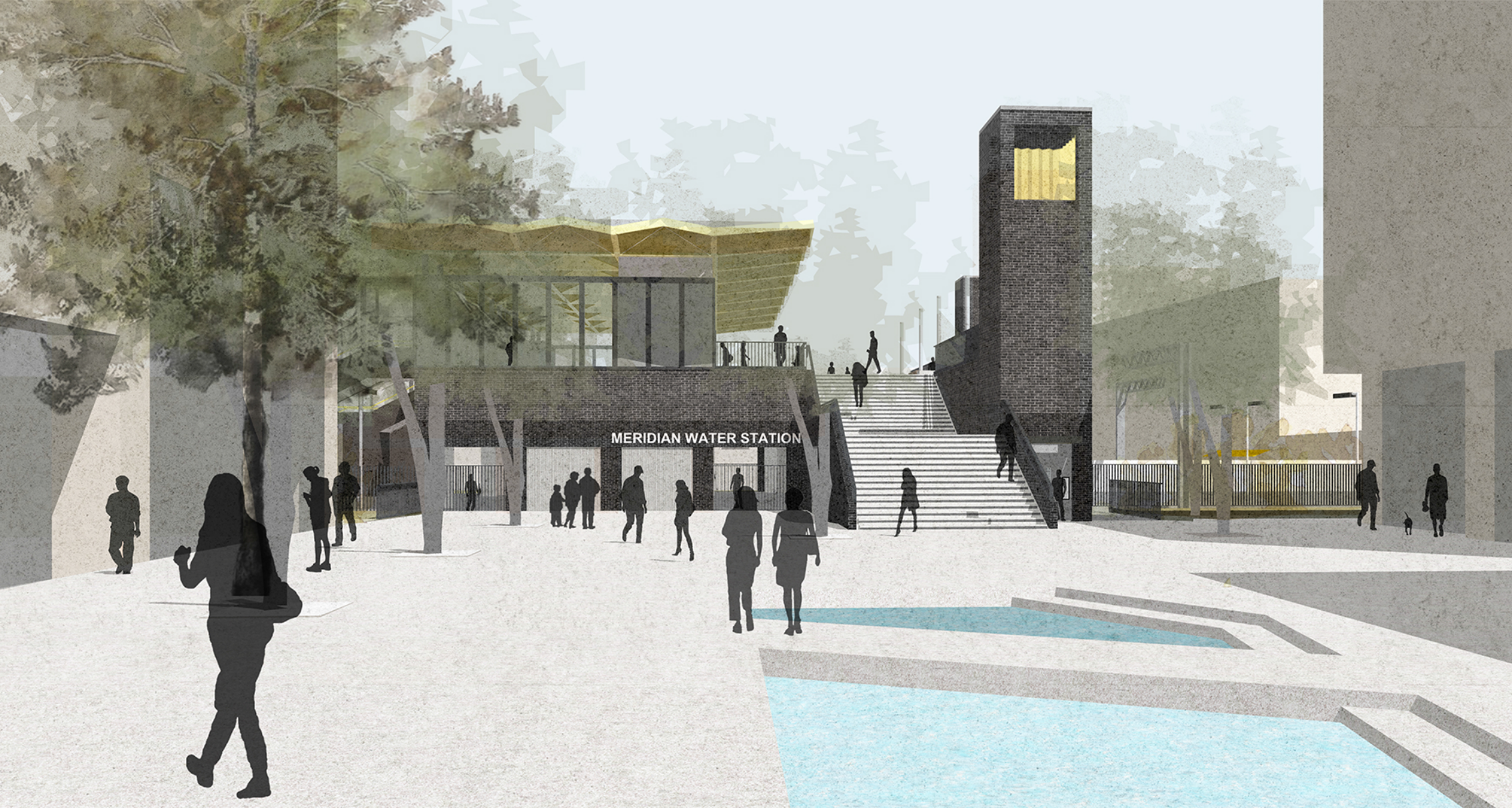

MERIDIAN WATER STATION